

Circle K Southwest Prototype 1480 - 09/12/2015
Drawing Name: \\fs-101-c02\projects\2015\20150709\1480_Mechanical_Consultation_Documents.dwg
Author: K. Adams
Revision: 0
Date: 09/12/2015
Time: 1:00pm
Sheet: 1 of 1

FOR BID ONLY

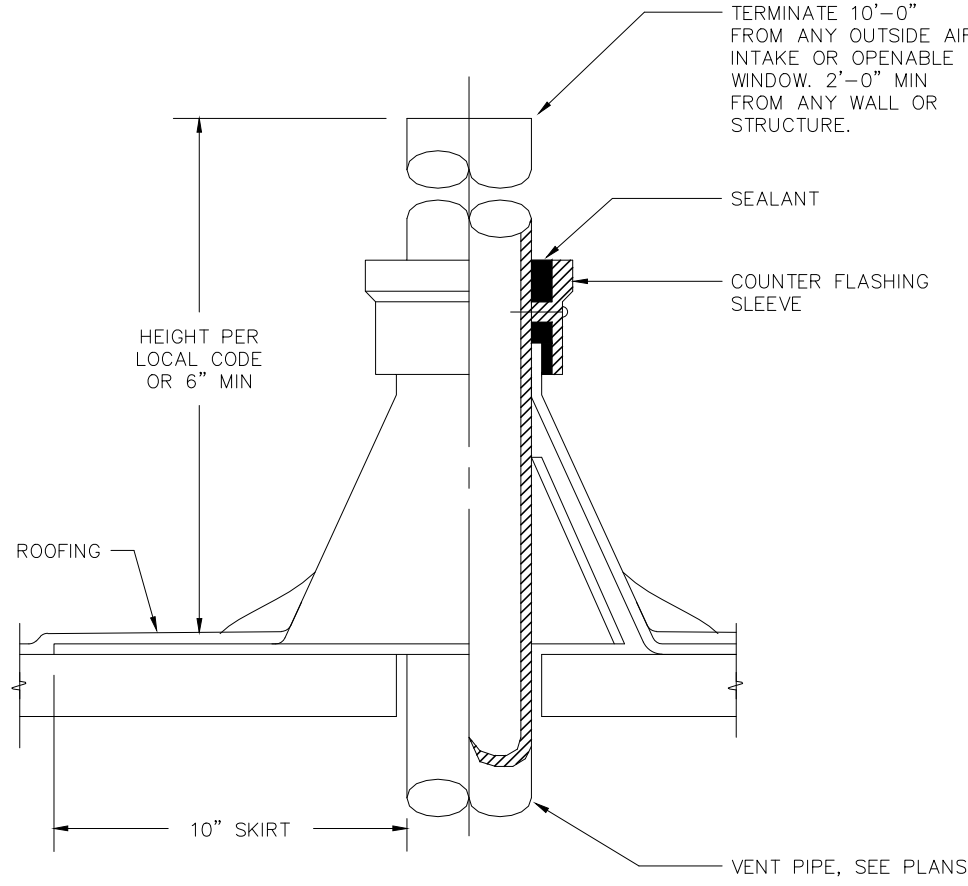

P7 NOT USED

P4 VENT THRU ROOF

P1 NOT USED

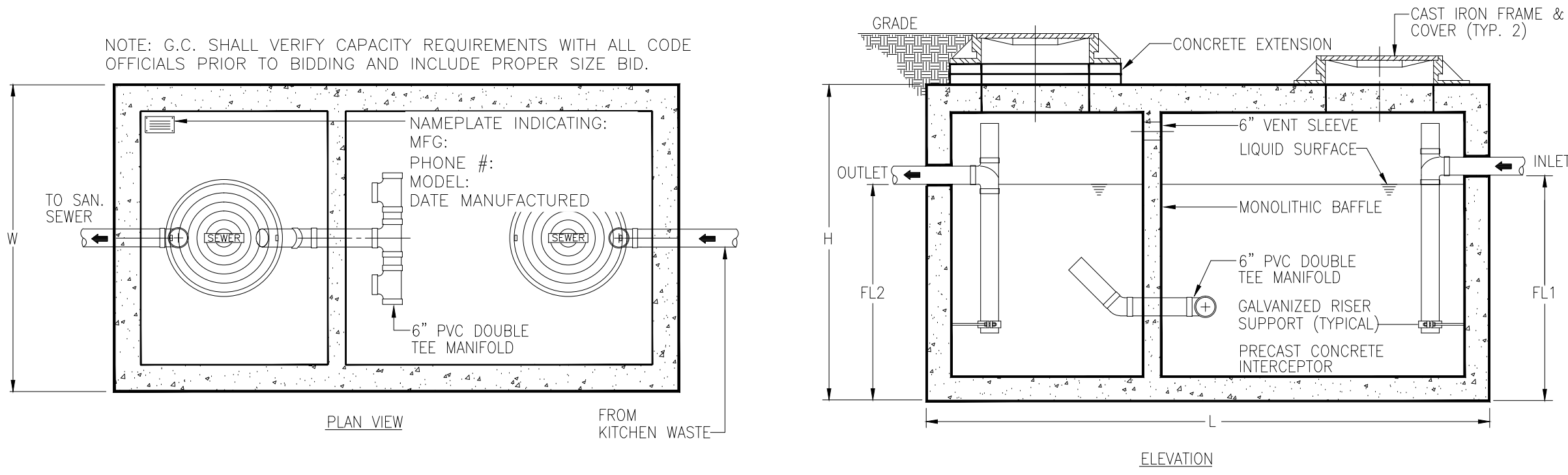

GREASE INTERCEPTOR SCHEDULE - OLD CASTLE MFG.									
ITEM NO.	MODEL NO.	CAPACITY US. GAL.	GREASE CAP. (LBS)	EMPTY WT (LBS)	LENGTH L	WIDTH W	HEIGHT H	INLET FL1	OUTLET FL2
GT-1	500 GL	500	-	-	7'-10"	4'-4"	4'-6"	3'-3"	3'-0"

- NOTE:
1. PRECAST CONCRETE GREASE TRAP SIZE, SHAPE AND DIMENSION MAY VARY FROM DETAIL, BUT SHALL BE IN ALL CASES PER LOCAL CODE REQUIREMENTS.
 2. GREASE TRAP TO BE TRAFFIC RATED D.

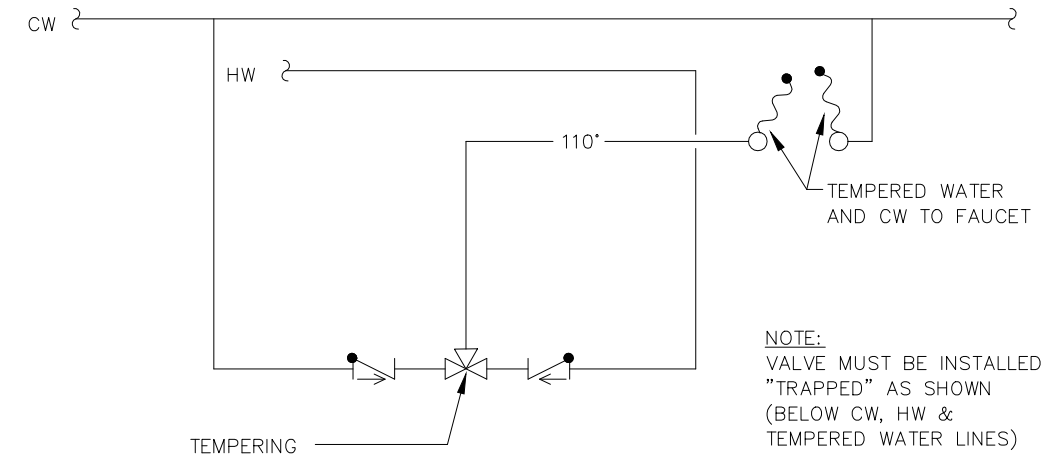

PIPE INSULATION SCHEDULE			
FLUID TEMP.	PIPE SIZE	INSUL. THICKNESS	INSUL. VALUE
105F-200F	1" & LESS	1.0"	R= 4.0
105F-200F	1 1/4"-2"	1.5"	R= 4.0
105F-200F	2 1/2"-4"	2.0"	R= 4.0

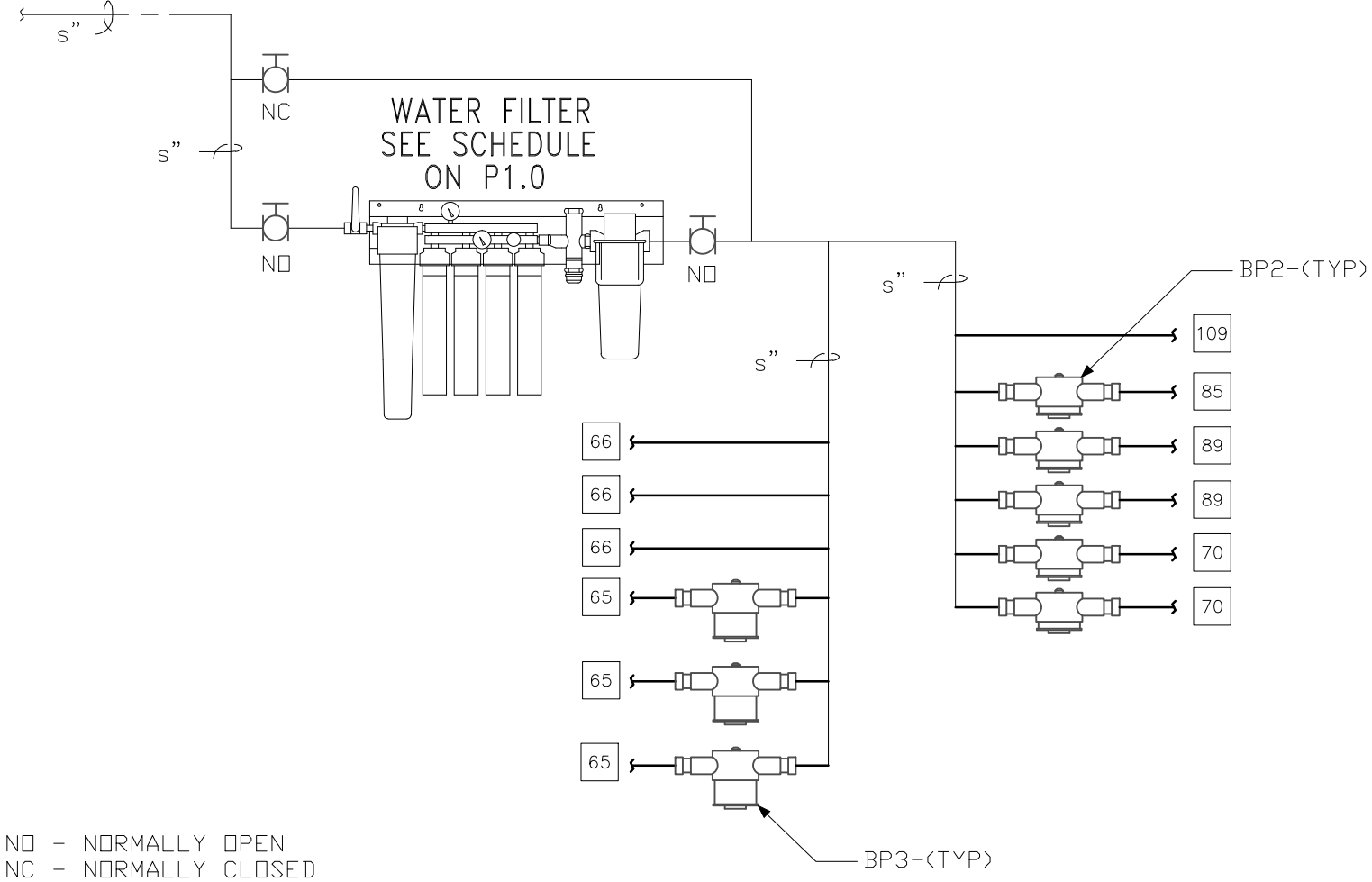

P8 500 GALLON CAPACITY GREASE TRAP DETAIL

P5 TEMPERING VALVE DETAIL

P2 EVERPURE WATER FILTER SYSTEM

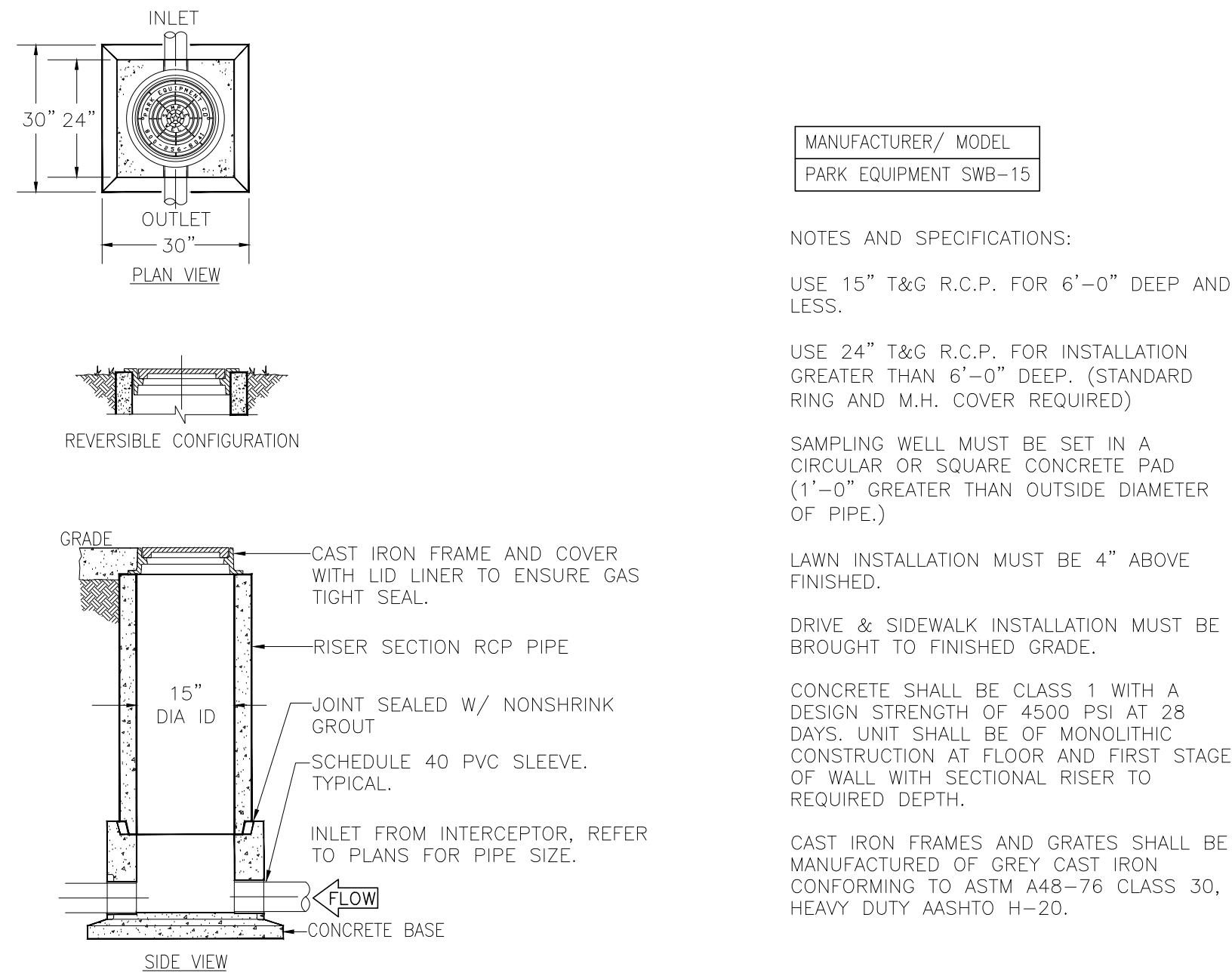

MANUFACTURER/ MODEL
PARK EQUIPMENT SWB-15

- NOTES AND SPECIFICATIONS:
- USE 15" T&G R.C.P. FOR 6'-0" DEEP AND LESS.
- USE 24" T&G R.C.P. FOR INSTALLATION GREATER THAN 6'-0" DEEP. (STANDARD RING AND M.H. COVER REQUIRED)
- SAMPLING WELL MUST BE SET IN A CIRCULAR OR SQUARE CONCRETE PAD (1'-0" GREATER THAN OUTSIDE DIAMETER OF PIPE.)
- LAWN INSTALLATION MUST BE 4" ABOVE FINISHED.
- DRIVE & SIDEWALK INSTALLATION MUST BE BROUGHT TO FINISHED GRADE.
- CONCRETE SHALL BE CLASS 1 WITH A DESIGN STRENGTH OF 4500 PSI AT 28 DAYS. UNIT SHALL BE OF MONOLITHIC CONSTRUCTION AT FLOOR AND FIRST STAGE OF WALL WITH SECTIONAL RISER TO REQUIRED DEPTH.
- CAST IRON FRAMES AND GRATES SHALL BE MANUFACTURED OF GREY CAST IRON CONFORMING TO ASTM A48-76 CLASS 30, HEAVY DUTY AASHTO H-20.

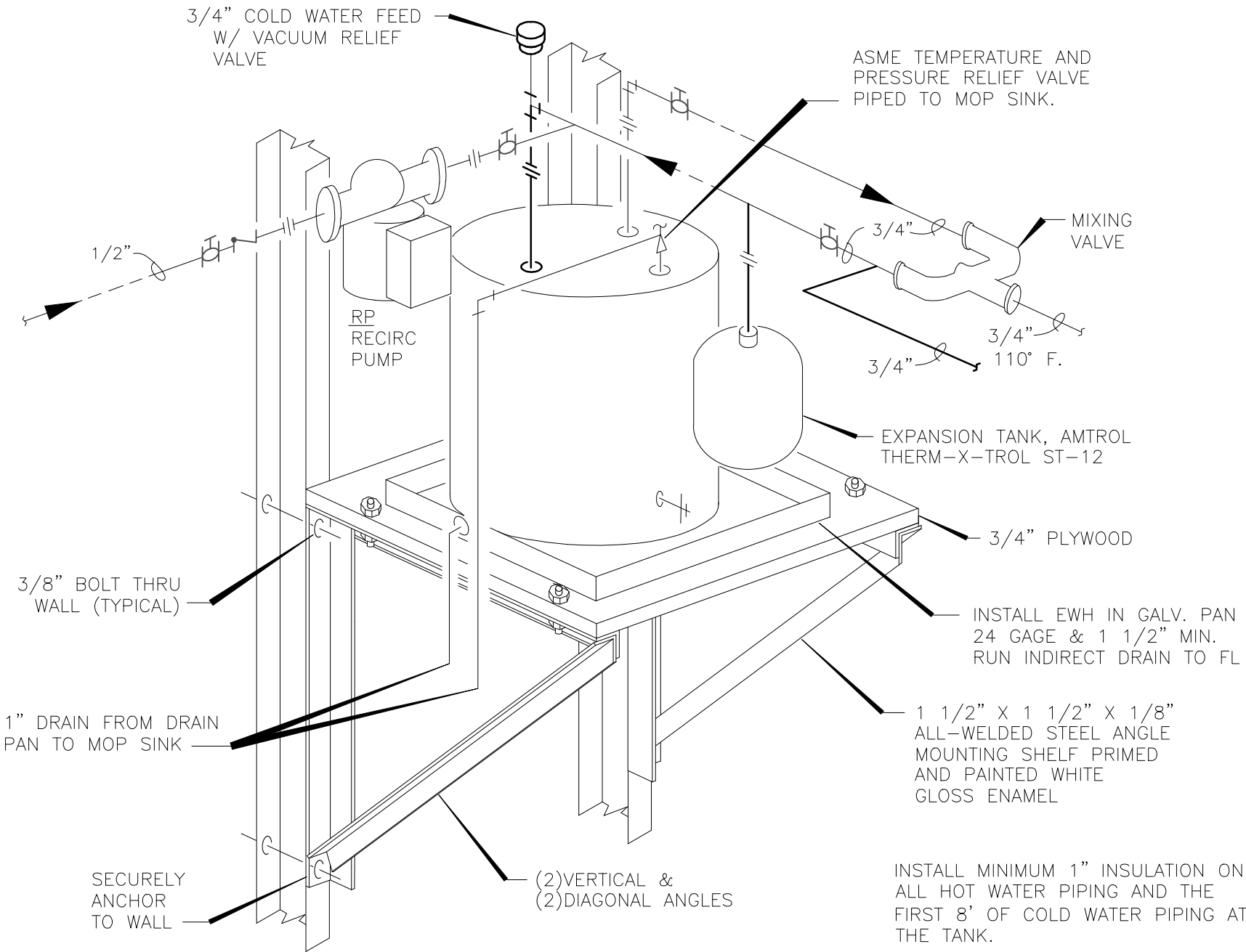

P9 SAMPLE WELL ISW-1

P6 WALL MOUNTED ELECTRIC WATER HEATER

P3 TRAP PRIMER DOOR

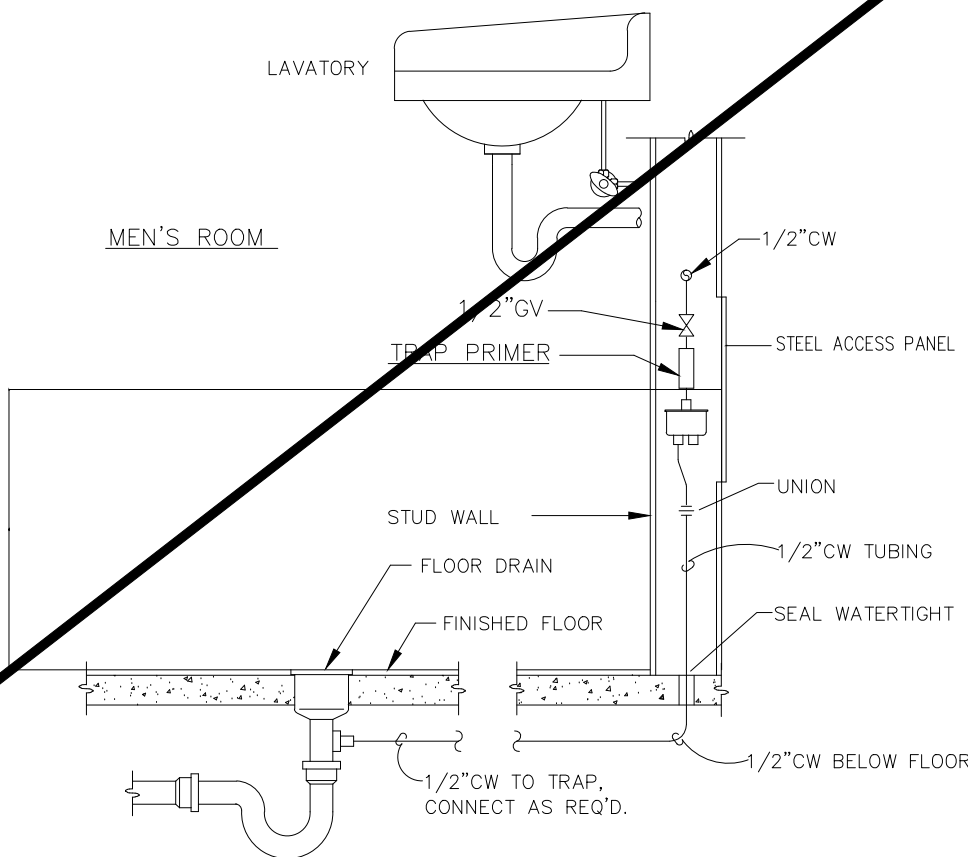

GreenbergFarrow
1430 W. Peachtree St., Suite 200
Atlanta, GA 30309
t: 404 601 4000 f: 404 601 3980

COPYRIGHT NOTICE
This drawing is the property of the above referenced Professional and is not to be used for any purpose other than the specific project and site named herein, and cannot be reproduced in any manner without the express written permission from the Professional.

ISSUE/REVISION RECORD
DATE DESCRIPTION

PROFESSIONAL SEAL



signed 02/12/15

PROFESSIONAL IN CHARGE
ERIC WOLF
PROJECT MANAGER
ALEX ADAIR
QUALITY CONTROL
ERIC WOLF
DRAWN BY
ALEX ADAIR

PROJECT NAME
CIRCLE K STORES, INC.

ALBUQUERQUE NEW MEXICO

**4400 COORS BLVD. SW
ALBUQUERQUE, NM 87121**



PROJECT NUMBER
20130791

SHEET TITLE
DETAILS

SHEET NUMBER

P1.1-CS